

SURVEYOR'S OFFICE  
**Hamilton County**

*Kenton C. Ward, CFM*  
Surveyor of Hamilton County  
Phone (317) 776-8495  
Fax (317) 776-9628

Suite 188  
One Hamilton County Square  
Noblesville, Indiana 46060-2230

**Map Correction-Field Verification**

**Drain Number:** 315

**Drain Length:** 10,901.72

**Drain Name:** Centennial Section 2

**Change +/- :** -760.1

**Date:** 08-24-2009

**New Length:** 10,141.62

**Verified By:** SAB, GRH, SLM

---

**Notes & Sketch:**

These changes were due to the removal of forebays that were previously installed with Centennial Section 2. The work was done under maintenance per plans by Schneider Engineering dated 03-24-2003 with a project number of 753.002. The work was performed by Shorohna Grading, LLC and inspected by Jerry Liston. The work done by Shorohna Grading was redone in various places by Millennium Contractors through subsequent 2009 work orders. I have attached copies of the sheets submitted by Schneider and a breakdown of drain added and drain removed with this work.

Suzanne L. Mills  
GIS Specialist

**Centennial Section 2 Map Correction**

Drain: Williams Creek Drainage Area  
 Engineer: Schneider  
 Project #: 753.002

**Drain Removed**

<b>Structure:</b>	<b>Length:</b>	<b>Size:</b>	<b>Type:</b>
<b>Sheet C101</b>			
341-341B	100		Open Ditch
341B-341A	25	12	RCP
323-323B	210		Open Ditch
323A-323B	20	15	RCP
368B-368	100		Open Ditch
36A-368B	25	12	RCP
<b>Sheet C102</b>			
359-359B	100		Open Ditch
359B-359A	20	12	RCP
500-500B	95		Open Ditch
500B-500A	25	12	RCP
443-443B	95		Open Ditch
443B-443A	25.1	12	RCP
<b>Sheet C103</b>			
353-353B	50		Open Ditch
353B-353A	20	12	RCP
318-318B	100		Open Ditch
318B-318A	30	12	RCP

**Drain Added**

<b>Structure:</b>	<b>Length:</b>	<b>Size:</b>	<b>Type:</b>
<b>Sheet C101</b>			
324 to 601	57	24	RCP
603-602	20	12	RCP
<b>Sheet C102</b>			
360-609	52	12	RCP
501-500	47	30	RCP
444-604	37	36	RCP
<b>Sheet C103</b>			
357-606	9	12	RCP
354-606	8	12	RCP
606-607	50	12	RCP

**Totals:**

Drain Remove	-1040.1
Drain Added	280
<b>Total:</b>	<u>-760.1</u>

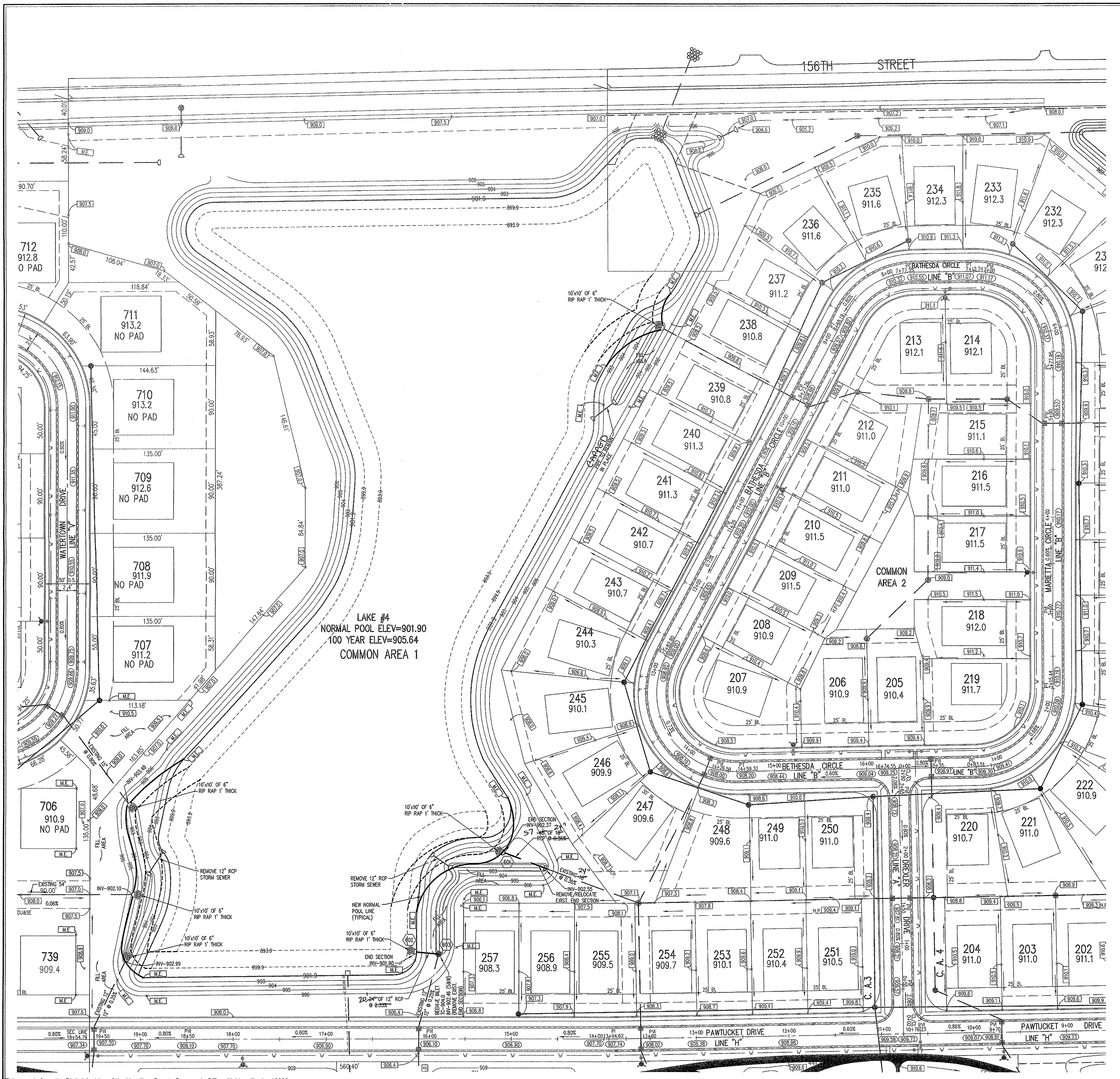

HOLEY MOLEY SAYS  
**"DON'T DIG BLIND"**  
  
**"IT'S THE LAW"**  
 CALL 2 WORKING DAYS BEFORE YOU DIG  
**1-800-382-5544**  
 CALL TOLL FREE  
 PER INDIANA STATE LAW (S-69-1991)  
 IT IS AGAINST THE LAW TO EXCAVATE  
 WITHOUT NOTIFYING THE UNDERGROUND  
 LOCATION SERVICE TWO (2) WORKING  
 DAYS BEFORE COMMENCING WORK.

ASSUMED NORTH  
 SCALE: 1"=50'

**BENCHMARK**

BM - U.S.G.S. 93 RHP (1951)  
 BRASS DISK IN CONCRETE POST S.W. CORNER OF 146TH AND  
 DITCH ROAD.  
 ELEV. = 903.373  
 TBM #9  
 R.R. SPIKE 1.3" UP NORTH SIDE OF MAPLE S.E. CORNER SITE.  
 ELEV. = 908.39

**GENERAL NOTES**

- Excavation from the edge of the lakes will be used to fill in the adjacent silt basins so that import or export of dirt is not required unless noted otherwise.
- Lake banks are to be sloped at 5:1 up from the new normal pool line indicated. Below normal pool, the lake shall be excavated such that a safety ledge conforming to the lake cross-section detail is present and the slope below the safety ledge shall be 3:1.
- All fill areas shall be compacted and fine graded for seeding.
- Lake banks with 5:1 slopes shall be covered with erosion control blankets and seeded.
- All disturbed areas other than lakes shall be seeded and mulched or hydroseeded.
- Existing landscaping in disturbed areas shall be removed and stored for reinstallation after grading activities. All landscaping work shall be coordinated with the developer to determine scope of work and responsibilities of the contractor and the developer during bidding.
- All storm sewers shall be inspected and approved by the Hamilton County Surveyors Office and shall be constructed to meet their standard requirements.
- Rip rap shall be placed in front of each end section as shown and excavation shall accommodate the proposed rip rap and thickness.

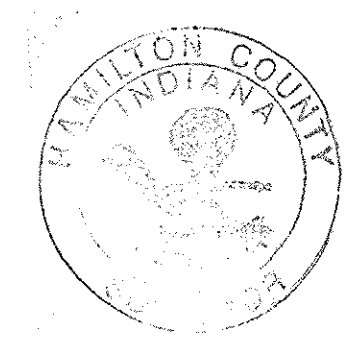









HAMILTON CO. SURVEYORS OFFICE  
**APPROVED**

BY: *[Signature]* DATE: APR - 3 2006

Approved where drainage plans comply with Hamilton County  
 Regulated Drain Design Standards only and does not imply  
 Drainage Board acceptance nor secondary plat approval

**LEGEND**

-  Existing Storm Sewer
-  New Storm Sewer
-  Existing Sanitary Sewer
-  New Sanitary Sewer
-  Proposed Contour
-  Existing Contour
-  New Pavement Grade
-  All Other Finish Grades
-  Storm Structure Number

This information was gathered for input into the  
 Hamilton County Geographic Information  
 System (GIS). This document is considered an  
 official record of the GIS.  
 Entry Date: Aug 2009  
 Entered By: *[Signature]*

REVISIONS:

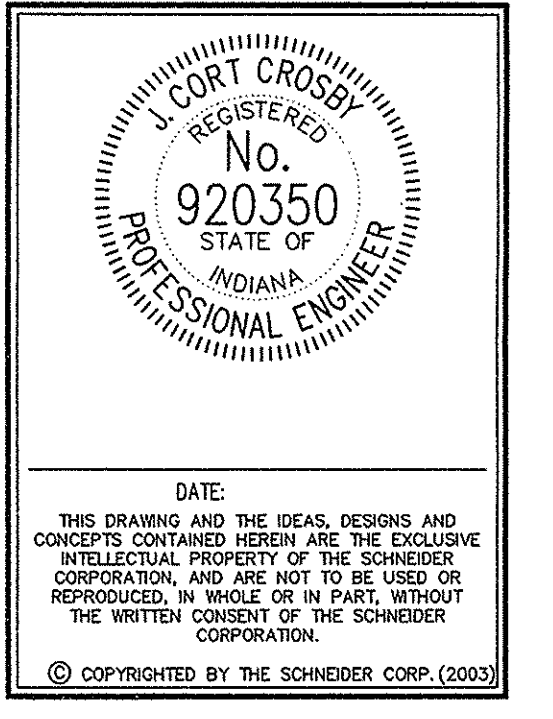

**Schneider**

THE SCHNEIDER CORPORATION  
 Historic Fort Harrison  
 8901 Otis Avenue  
 Indianapolis, IN 46216-1037  
 Telephone: 317.826.7100  
 Fax: 317.826.7200  
 www.schneidercorp.com

Architecture  
 Civil Engineering  
 Environmental Engineering  
 Geotechnical Services  
 GIS • LIS  
 Home Builder Services  
 Interior Design  
 Land Surveying  
 Landscape Architecture  
 Transportation Engineering

**CENTENNIAL SECTION 2**

WESTFIELD, INDIANA

**ESTRIDGE DEVELOPMENT CO., INC.**  
 CARMEL, INDIANA

DATE: 03/24/03 PROJECT NO.: 753.002  
 DRAWN BY: PRC CHECKED BY: JCC  
 SHEET TITLE: DEVELOPMENT PLAN (SILT BASIN REMOVAL)  
 DRAWING FILES: R:\253\002\DWG\010-LAKES  
 XREF: 002BS  
 XREF: R:\253\001\DWG\001BS  
 XREF: R:\253\000\DWG\000BS  
 XREF: R:\253\004\DWG\004BS  
 XREF: R:\253\002\DWG\027BS  
 XREF: R:\253\007\DWG\007BS  
 XREF: R:\253\001\DWG\001BS  
 SHEET NO.: MAR 31 2006



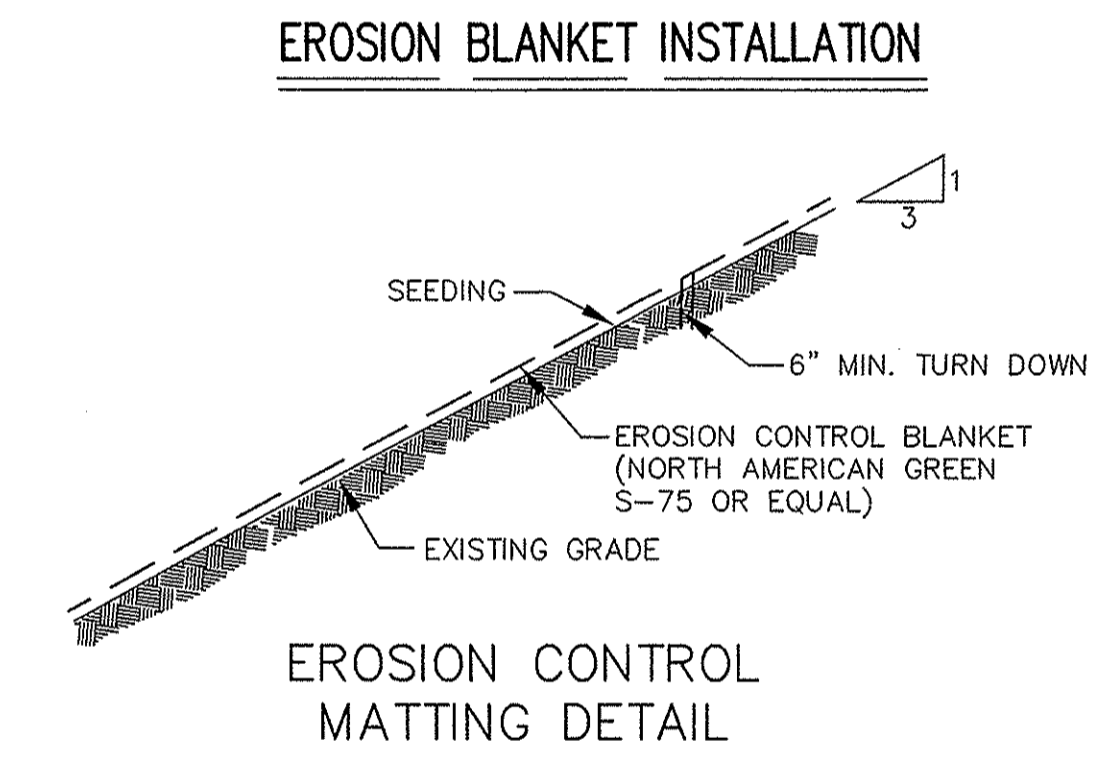
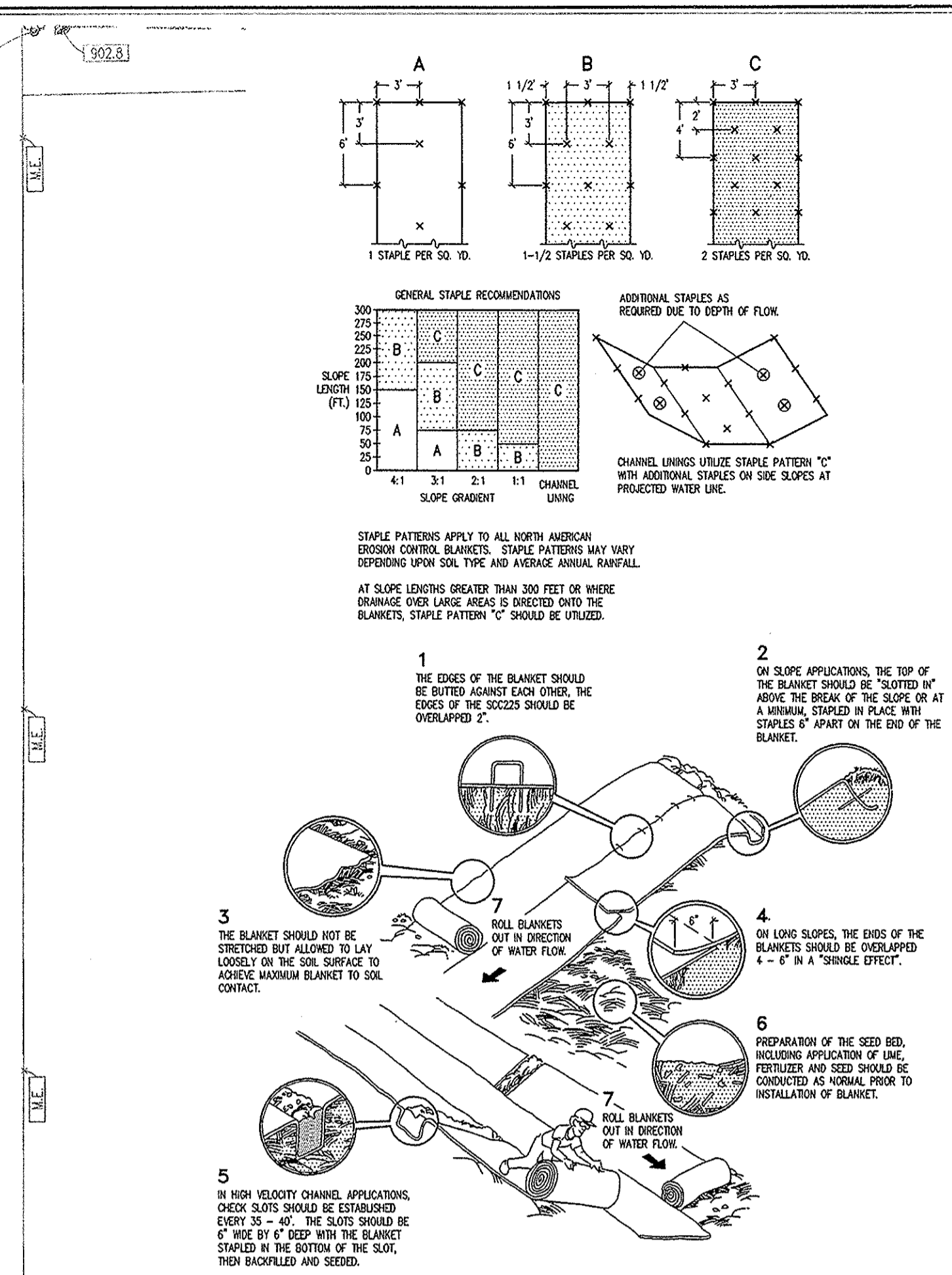
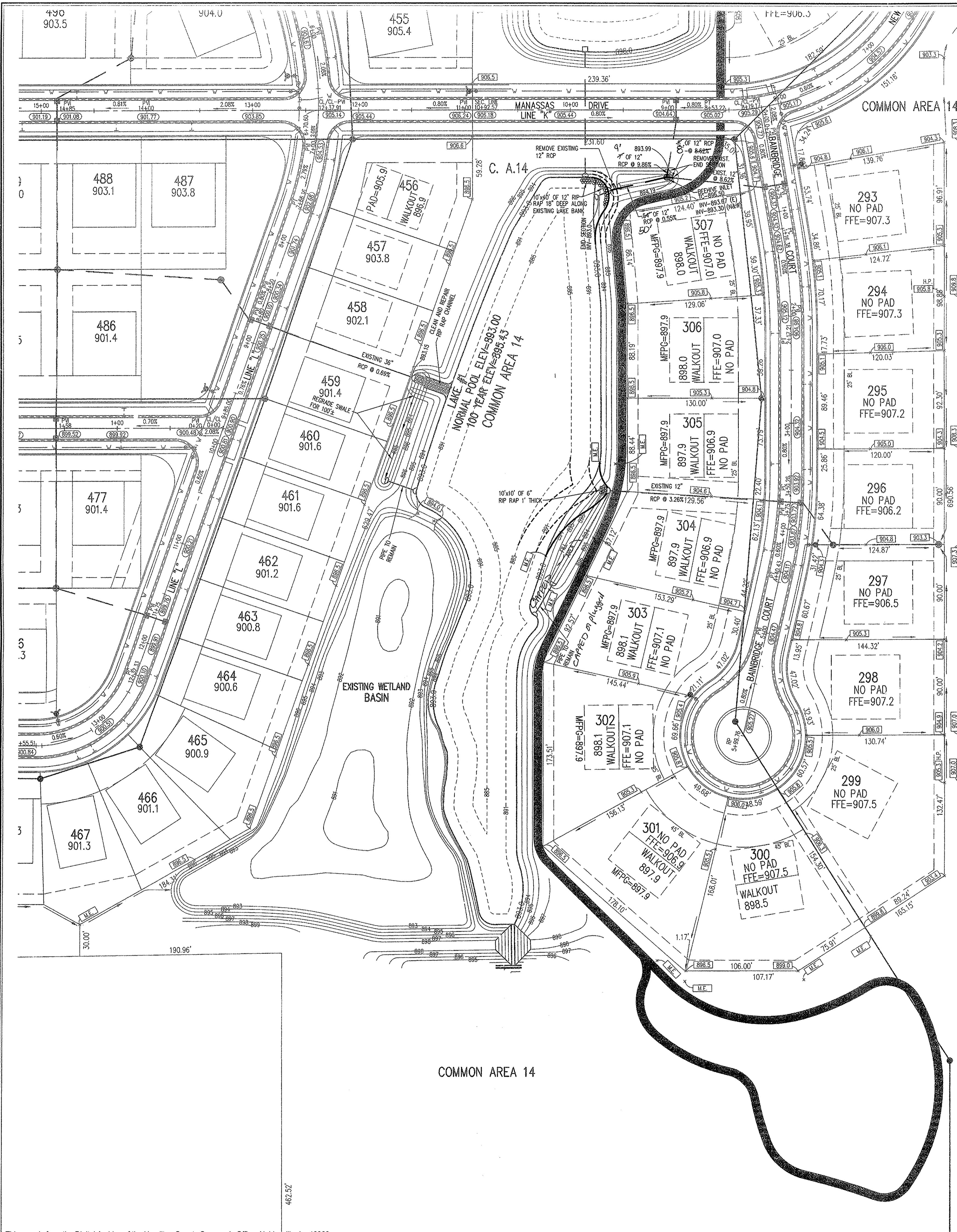

**HOLEY MOLEY SAYS**  
**"DON'T DIG BLIND"**  
 IT'S THE LAW!  
 CALL 2 WORKING DAYS BEFORE YOU DIG  
**1-800-382-5544**  
 CALL TOLL FREE  
 PER INDIANA STATE LAW 15-69-1991,  
 IT IS AGAINST THE LAW TO EXCAVATE  
 WITHOUT NOTIFYING THE UNDERGROUND  
 LOCATION SERVICE TWO (2) WORKING  
 DAYS BEFORE COMMENCING WORK.

ASSUMED NORTH  
 SCALE: 1"=50'

**BENCHMARK**  
 BM - U.S.G.S. 93 RHP (1951)  
 BRASS DISK IN CONCRETE POST S.W. CORNER OF 146TH AND  
 DITCH ROAD.  
 ELEV. = 903.373

TM #9  
 R.R. SPIKE 1.3' UP NORTH SIDE OF MAPLE± S.E. CORNER SITE.  
 ELEV. = 908.39

- GENERAL NOTES**
- Excavation from the edge of the lakes will be used to fill in the adjacent silt basins so that import or export of dirt is not required unless noted otherwise.
  - Lake banks are to be sloped at 5:1 up from the new normal pool line indicated. Below normal pool, the lake shall be excavated such that a safety ledge conforming to the lake cross-section detail is present and the slope below the safety ledge shall be 3:1.
  - All fill areas shall be compacted and fine graded for seeding.
  - Lake banks with 5:1 slopes shall be covered with erosion control blankets and seeded.
  - All disturbed areas other than lakes shall be seeded and mulched or hydroseeded.
  - Existing landscaping in disturbed areas shall be removed and stored for reinstallation after grading activities. All landscaping work shall be coordinated with the developer to determine scope of work and responsibilities of the contractor and the developer during bidding.
  - All storm sewers shall be inspected and approved by the Hamilton County Surveyors Office and shall be constructed to meet their standard requirements.
  - Rip rap shall be placed in front of each end section as shown and excavation shall accommodate the proposed rip rap and thickness.

**LEGEND**

	Existing Storm Sewer
	New Storm Sewer
	Existing Sanitary Sewer
	New Sanitary Sewer
	Proposed Contour
	Existing Contour
	New Pavement Grade
	All Other Finish Grades
	Storm Structure Number

HAMILTON CO. SURVEYORS OFFICE  
**APPROVED**  
 APR - 3 2006

This information was gathered for input into the Hamilton County Geographic Information System (GIS). This document is considered an official record of the GIS.  
 Entry Date: Aug 2009  
 Entered By: SKM

REVISIONS:  
 1. PRC 10/26/05 REVISED SILT BASINS AT REAR OF LOT 307 & LOTS 458-460.

**CORT CROSBY**  
 REGISTERED  
 No. 920350  
 STATE OF INDIANA  
 PROFESSIONAL ENGINEER

DATE:  
 THIS DRAWING AND THE IDEAS, DESIGNS AND CONCEPTS CONTAINED HEREIN ARE THE EXCLUSIVE INTELLECTUAL PROPERTY OF THE SCHNEIDER CORPORATION, AND ARE NOT TO BE USED OR REPRODUCED, IN WHOLE OR IN PART, WITHOUT THE WRITTEN CONSENT OF THE SCHNEIDER CORPORATION.  
 © COPYRIGHTED BY THE SCHNEIDER CORP. (2003)

**Schneider**

THE SCHNEIDER CORPORATION  
 Historic Fort Harrison  
 8901 Otis Avenue  
 Indianapolis, IN 46216-1037  
 Telephone: 317.826.7100  
 Fax: 317.826.7200  
 www.schneidercorp.com

Architecture  
 Civil Engineering  
 Environmental Engineering  
 Geotechnical Services  
 GIS \* LIS  
 Home Builder Services  
 Interior Design  
 Land Surveying  
 Landscape Architecture  
 Transportation Engineering

**CENTENNIAL SECTION 2**

WESTFIELD, INDIANA  
**ESTRIDGE DEVELOPMENT CO., INC.**  
 CARMEL, INDIANA

DATE: 03/24/03 PROJECT NO.: 753.002  
 DRAWN BY: PRC CHECKED BY: JCC  
 SHEET TITLE: DEVELOPMENT PLAN (SILT BASIN REMOVAL)  
 DRAWING FILES: R:\753\002\DWGS\C101-LAKES  
 XREF: 002B5  
 XREF: R:\753\001\DWGS\001B5  
 XREF: R:\753\003\DWGS\003B5  
 XREF: R:\753\004\DWGS\004B5  
 XREF: R:\753\027\DWGS\027B5  
 XREF: R:\753\028\DWGS\028B5  
 XREF: R:\753\001\DWGS\7537000  
 SHEET NO.: MAR 31 2006

**C103**